

PREPARED FOR  
ELAINE JOHNSON  
KEEFE REAL ESTATE  
LAKE GENEVA WI

# PLAT OF SURVEY

- OF -

PATHFINDER SURVEYING INC.  
(formerly)  
J.K. SURVEYING INC.  
P.O BOX 322  
LAKE GENEVA, WI. 53147  
WWW.PATHFINDERSURVEYING.NET  
262-248-8303

LOT 75 OF HEARTHSTONE OF ELKHORN ADDITION No. 1, A REPLAT OF LOTS 31 AND 32, LOTS 35 THROUGH 42 AND DAVENPORT CIRCLE OF HEARTHSTONE OF ELKHORN AND ADDITIONAL LANDS ALL IN PART OF THE SW 1/4 OF THE NE 1/4 OF SECTION 25, TOWN 3 NORTH, RANGE 16 EAST OF THE FOURTH PRINCIPAL MERIDIAN, CITY OF ELKHORN, WALWORTH COUNTY, WISCONSIN.

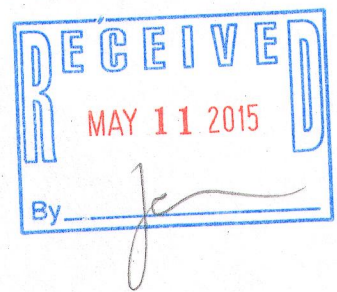
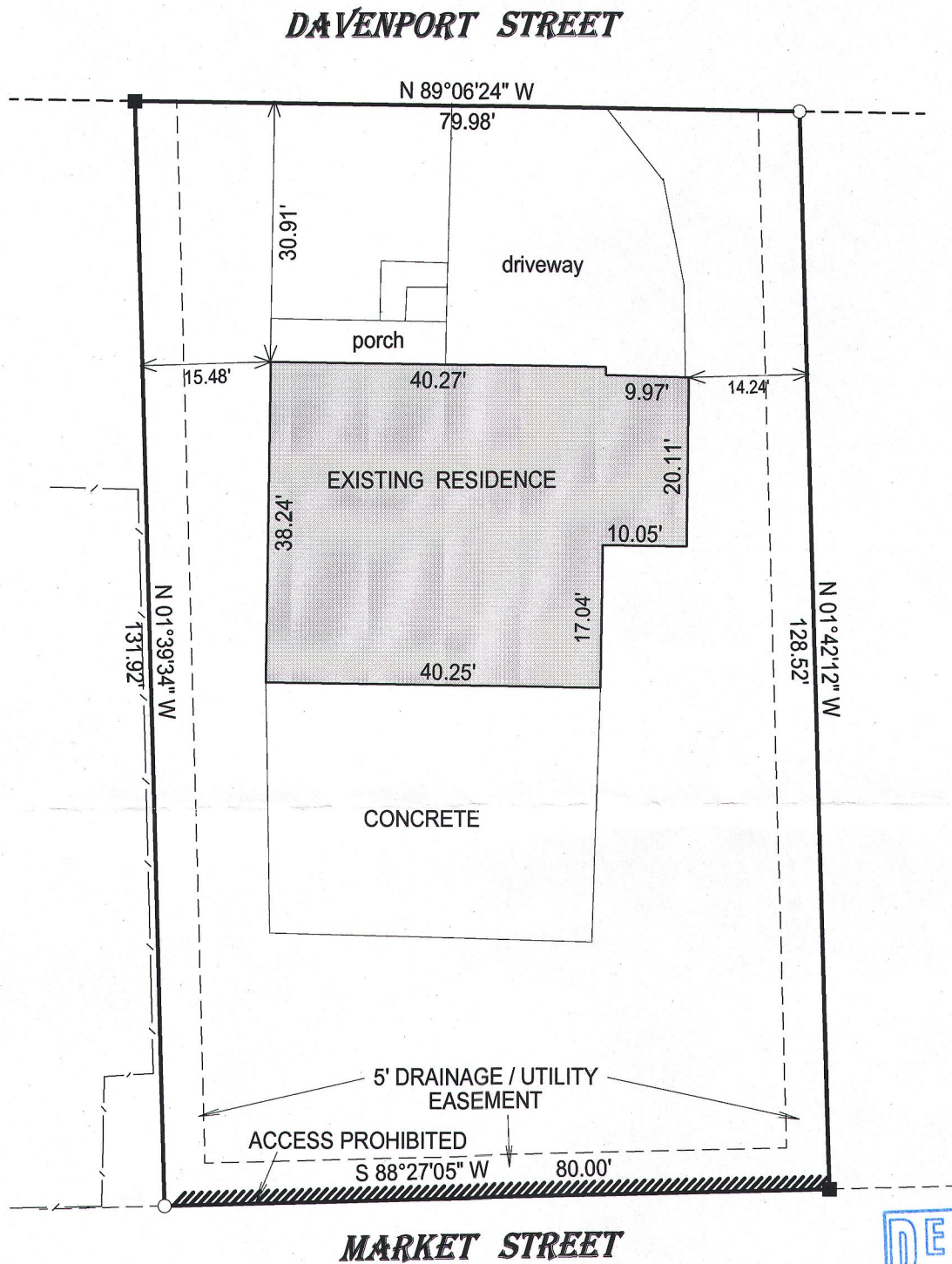

NOTE: DUE TO HEAVY SNOW COVER  
ALL IMPROVEMENTS MAY NOT  
BE SHOWN.

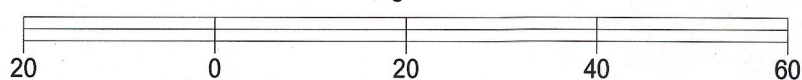
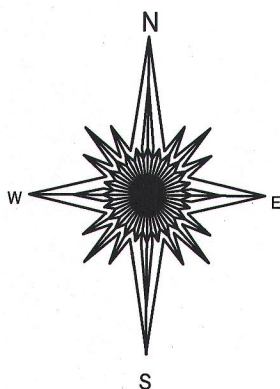

BASIS OF BEARING OF THIS PLAT: THE SUBDIVISION PLAT  
OF RECORD.

I hereby certify that I have surveyed the above- described property and the  
above map is a true representation thereof and shows the size and  
location of the property, its exterior boundaries, the location and  
dimensions of all structures thereon, fences, apparant easements and  
roadways and visible encroachments if any.

This survey is made for the present owners of the property, and those who  
purchase, mortgage, or guarantee the title thereto, within one year from  
the date hereof.

DATED THIS 23RD DAY OF MARCH, 2015.

- ( ) = recorded as
- = found iron bar
- = found iron pipe
- = set iron pipe
- = set iron bar

SCALE 1" = 20'

JOB # 15-64

TAX ID #  
YHE100019

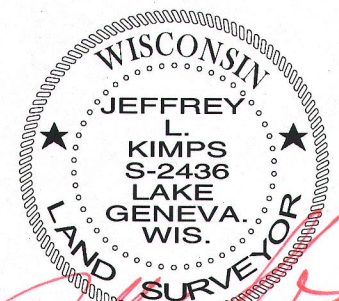

JEFFREY L KIMPS S - 2436  
Wisconsin Registered Land Surveyor  
(original if signed in red)

YHE1 -19

004 - 2451